

PBCH Newsletter February, 2018 Tails and Trails

Page 1

Issue No. 2

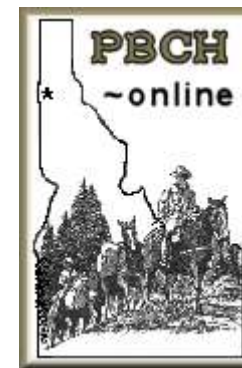

Notes from the president

To all members, the next meeting in February is very important to attend. The delegates going to the convention in March need to know how to vote on the proposals, especially the one on releasing email addresses of members. Please read them and attend the meeting on Feb. 17 to help us decide how to vote. See attached proposals in email.

Also the Trail Meister Robert Eversole will speak at 6:00 so come early. I have run an ad in the Nickel's Worth so we may have several guests. Please visit and help welcome them.

Karen Kimball, president PBCH

Calendar of PBCH events/meetings

Saturday, February 17 PBCH monthly meeting. Trailmeister Robert Eversole will speak at 6 p.m. Titled "A Ride and What Went Wrong." Business meeting starts at 7 p.m. 6360 4th St. Dalton Garden City Hall. Open to the public.

March Yearly BCHI State convention in Clarkston, WA.

March 10. See website www.bchi.org for attached flyer for registration and more information.

Saturday, March 17 PBCH monthly meeting. Dr. Krista Porter will speak at 6:30 about her new vet facility. Be sure to wear green! 7 p.m. meeting starts. 6360 4th St. Dalton Garden City Hall.

Farragut State Park fun ride and work party to be held **May 19th and 20th. Plan to camp and potluck!** Trail boss Julie Volpi. Sunday ride is open to the public.

**** 4th of July fun ride. Need trail boss.**

Information Corner

Newsletter Editor Joni Lueck

Email jklhorserider@gmail.com

Please go to www.pbch.org and print out 2018 **membership form** and mail in. Please email Susan Purdy, treasurer finegansfarm2@gmail.com with questions. You can also sign up at any ride or event throughout the year! Mail to PBCH, P.O. Box 1903, Hayden, ID 83835. Please send in membership dues!

Remember to get your PBCH membership card which is good for **10% discount** on animal feed at the North 40 Store. Attend the monthly meeting to pick up your discount card.

Life Flight memberships. The yearly dues are \$50 for BCHI members. Important to have in case of medevac emergency during trail riding or other events. Pick up an application at meeting.

2018 Calendars are Available!!

Contact Bill or Kay Clarke at 208-699-2044 or 687-2784 to purchase yours for the upcoming year. These are a main fundraiser for the BCHI organization. \$20 for the calendar and entry of the drawing raffle card for one of 12 prizes. The 2017 raffle will be held Dec. 20, 2017.

Business Card Sponsorships

The sponsorships help the chapter's bottom line. They are inexpensive for members at \$10 per year. Non-members can become a sponsor also for \$30 per year. This includes your business card in the monthly newsletter and your card will be listed on the web site. This is a great price for advertising!

PBCH, P.O. Box 1903, Hayden, ID 83835.

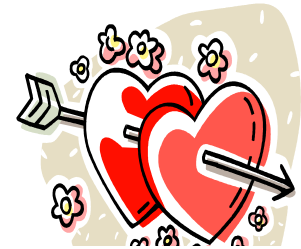

End of Year Party and awards



Photos: Top left PBCH Horsewoman of the year Jamie Smith.

Photo bottom left PBCH Horseman of the Year Arnie Wilkens.

Photo above right includes: From left: Karen Kimball, president; Arnie Wilkens, vice-president and secretary; Bob Funke, board member; Kay Clarke, BCHI Foundation director; Bill Clarke, board member; Jill Graham, board member; and Jerry Shriner, public lands coordinator. Not shown Ray Heilman, board member; and Joni Lueck, newsletter editor.

DAVE LOGUE
President

**selkirk
Aviation
Inc.**

JONI LUECK
Vice-President

FAA Repair Station #LOGR640X

Specializing In Fiberglass Aircraft Parts

email: selkirkav@selkirk-aviation.com

www.selkirk-aviation.com

(208) 664-9589

3377 W. Industrial Loop

Voice Mail 1-800-891-7687

Coeur d'Alene, ID 83815



McKINLAY & PETERS
EQUINE HOSPITAL

Bob Peters, DVM

(509) 928-6734 (MPEH)

www.mckinlaypetersequine.com



Jamie Duman, P.C.

Certified Public Accountant "Personalized Professional Service"

Jamie Duman, CPA

e-mail: jamie@jamiedumancpa.com

8245 N. Cornerstone
Hayden, ID 83835

Phone (208) 762-5728
Fax (208) 762-9438

BRINGING HOME
THE DREAM



RÊVE
EXTERIORS LLC

SCOTT BENGFORT

SALES REPRESENTATIVE

SBENGFORT@LIVE.COM

CELL 208-964-0755

OFFICE 509-818-3921

FAX 509-891-2251

23801 E APPLEWAY

SUITE 130

LIBERTY LAKE, WASHINGTON 99019

REVEEXTERIORSLLC.COM

WA LIC # REVEEEL889KD

IDAHO LIC # RCE-39699

April M. Linscott
Attorney

208 762-0203

208 762-0303 fax

alinscott@omllaw.com



8596 N. Wayne Drive, Suite A
Hayden, Idaho 83835

Your business card could go here each month for \$30 for non- members and \$10 for members. Now this is a yearly price; not a monthly price. What a great deal!

Also the business card is put on the website

www.pbch.org

This is a fundraiser for the chapter!

Please contact the newsletter editor

Jklhorserider@gmail for details.

2018 PBCH Officers and board members:

**Karen Kimball, president
772-2434;**
**Arnie Wilkens,
vice-pres. 755-2193;**
**Julie Volpi, secretary ;
and Susan Purdy, treasurer,
772-4210.**

**Board members: Bob Funke
660-7919;**

Bill Clarke 687-1968;

**Ray Heilman 660-2907; and
Jill Graham, 660-5549.**

**Jerry Shriner, public lands
coordinator.**

**Joni Lueck, newsletter editor,
659-9066.**

BCHI State Convention schedule for March 10, 2018

Backcountry Horseman of Idaho's *first ever* regional chapter member training workshops
 Saturday afternoon March 10, 2018

	Table A	Table B	Table C
01:00 PM to 1:30 PM	Cross Cut Saw Presentation <i>Idaho Trails Association</i>		
1:30 PM to 1:45 PM	Chapter Training welcome & Introductions- <i>Marybeth Conger & Karen Kimball</i>		
01:45 PM to 02:15 PM	Chapter President/Vice President workshop- <i>Bill Conger & Rod Parks</i>	Chapter Secretary workshop- <i>Debbie Samovar</i>	Chapter Treasurer workshop- <i>Kay Ryan</i>
Transition <i>Phil Ryan</i>			
02:25 to 02:55	Another amazing informational speaker		
Transition <i>Phil Ryan</i>			
03:00 PM to 03:30 PM	BCHI Foundation and Amazon smile fundraising workshop- <i>Chris Reed and Bill Holt</i>	Volunteer Hours Workshop- <i>Rod Parks</i>	Backcountry Horseman of America workshop- <i>Steve Didier</i>
Transition <i>Phil Ryan</i>			
03:40 PM to 04:10 PM	Idaho Horse Council & BCHI Website workshop- <i>Raenette Didier & Jill Nebeker</i>	Chapter Education Chair workshop- <i>Marybeth Conger & Karen Kimball</i>	President/Vice President workshop- <i>Bill Conger & Rod Parks</i>
Transition <i>Phil Ryan</i>			
04:15 PM to 04:30	Wrap up, Q & A, collect Feedback forms <i>Marybeth Conger & Karen Kimball</i>		

End of year party and business meeting

Meeting was called to order at 6:45 pm at MacKenzie River Pizza. There were 26 members in attendance and one guest, Terri Zaffarano. We welcomed two new members with Kathy Johnson and Connie Gill.

New Business: Karen has applications for state convention in March in Clarkston, Washington. Camping available.

Farragut ride and work party to be held May 19th and 20th.

4th of July pass ride- we need trail boss, no date set.

February meeting Robert Eversole will be the speaker

Awards given to previous year's officers and board members including: Arnie Wilkens, vice-president and secretary; Susan Purdy, treasurer; and board members Bob Funke, Bill Clarke, Ray Heilman, and Jill Graham; and Jerry Shriner, Public Lands coordinator, and . Joni Lueck, newsletter editor; and Kay Clarke, Foundation Director.

Horseman of the year Arnie Wilkens was and Horsewoman of the year was Jamie Smith.

No Treasurer's report.

Idaho Trails Association to be a speaker at an upcoming meeting. Editor's note: March meeting speaker will be Dr. Krista Porter speaking about her new vet facility.

Meeting adjourned 7:08 p.m. Minutes submitted by Secretary Julie Volpi.

Other events you might be interested in

Survival Skills Seminar, hosted by Ponderosa Back Country Horsemen. February 17. 9-3. Airway Heights, WA. Space is limited. Contact Pjsander0413@gmail.com or 509-466-2225.

Motivational Speaker Amberley Snyder, barrel racer. Thursday, March 1 at 6:30 p.m. Free to public. Spokane County Interstate Fair. Sponsored by The Country Store. Refreshments by Spokane County 4-H.

Official 4-H Tack Swap Sale, March 10 at 8 a.m. - 2 p.m. Spokane County Interstate Fair, 404 N. Havana St., Ste. 1, Spokane Valley. Sponsored by Spokane County 4-H. 40th annual event. Consignments Friday, March 9, noon to 8 p.m. 509-928-6146.

Backcountry Horsemen of America Volunteer Hours Report

Panhandle Back Country Horsemen

2017

	Totals	Rate per hour/mile/day	Total Value	
Total Basic Hours	122	\$24.14	\$2,945.08	Calculated per hour
Total Skilled Hours	65	\$36.21	\$2,335.55	Calculated per hour
Total Trail Recon Hours	0	\$24.14	\$0.00	Calculated per hour
Total LNT - Education	81	\$24.14	\$1,955.34	Calculated per hour
Total Public Meetings	23	\$24.14	\$555.22	Calculated per hour
Total Administrative Service	7	\$24.14	\$168.98	Calculated per hour
Total Travel Time	63	\$24.14	\$1,508.75	Calculated per hour
Total Hours	360			
Wilderness Trail Miles	0			
Other Trail Miles	290			
Total Trail Miles	290			
Personal Vehicle	539	\$0.90	\$485.10	Calculated per mile
Stock Hauling	1726	\$1.10	\$1,898.60	Calculated per mile
Total Travel Miles	2265			
Power Equipment	53	\$26.00	\$1,365.00	Calculated per hour
Heavy Equipment	0	\$81.00	\$0.00	Calculated per hour
Total Equipment Hours	52.5			
Total Stock (Pack and Saddle)	40			
Total Stock Days	32	\$100.00	\$3,200.00	Calculated per day
Total Donations	\$0.00		\$0.00	
		Total	\$16,417.62	

